

NOTICE!!

These documents have been scanned!

Do not place un-scanned documents beneath this notice!

Do not remove this notice from this file!

GPO Jacket No. 560-102
Print Order 61540
Rise Business Services, LLC
Job=AZ15 5/20/2019



Box Number= AZ15073



Claim Begin-End: AMC453818-AMC453819

1 Initial Receipt



AZ15073-8

AMC446336-AMC453881

United States Department of the Interior
Bureau of Land Management
 DIV OF LANDS, MINRLS & ENERGY
 ONE N CENTRAL AVE
 PHOENIX, AZ 85004 -4427
 Phone: 602-417-9200

Receipt

No: 4374912

Transaction #: 4492295	
Date of Transaction: 02/15/2019	
CUSTOMER:	
	DEPARTMENT OF LAND TRANSFER 942 CALLE AMANECER STE B SAN CLEMENTE,CA 92673-6220 US

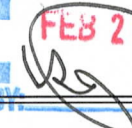
ENTERED
 FEB 28 2019

LINE #	QTY	DESCRIPTION	REMARKS	UNIT PRICE	TOTAL
1	2.00	LOCATABLE MINERALS / MINING CLAIMS-NEW,UNADJUD, ONE OR MORE AUTH NOS / NEW MINING CLAIM PROCESSING FEE CASES: AMC453818/\$20.00, AMC453819/\$20.00		- n/a -	40.00
2	2.00	LOCATABLE MINERALS / MINING CLAIMS-NEW,UNADJUD, ONE OR MORE AUTH NOS / NEW MINING CLAIMS LOCATION FEE CASES: AMC453819/\$37.00, AMC453818/\$37.00		- n/a -	74.00
3	2.00	LOCATABLE MINERALS / MINING CLAIMS-NEW,UNADJUD, ONE OR MORE AUTH NOS / NEW MINING CLAIMS MAINTENANCE FEE CASES: AMC453818/\$155.00, AMC453819/\$155.00		- n/a -	310.00
TOTAL:					\$424.00

PAYMENT INFORMATION				
1	AMOUNT:	424.00	POSTMARKED:	N/A
	TYPE:	CHECK	RECEIVED:	02/14/2019
	CHECK NO:	10159		
	NAME:	DEPARTMENT OF LAND TRANSFER 942 CALLE AMANECER STE A SAN CLEMENTE CA 92673-6220 US		

REMARKS

NOTICE!!

These documents have been scanned!

Do not place un-scanned documents beneath this notice!

Do not remove this notice from this file!

GPO Jacket No. 560-102
Print Order 61540
Rise Business Services, LLC
Job=AZ15 5/20/2019



Box Number= AZ15073



Claim Begin-End: AMC453818-AMC453819

2 Correspondence



AZ15073-8

AMC446336-AMC453881

**NO
DOCUMENTS
FOUND**

NO DOCUMENTS FOUND
NO DOCUMENTS FOUND

NOTICE!!

These documents have been scanned!

Do not place un-scanned documents beneath this notice!

Do not remove this notice from this file!

GPO Jacket No. 560-102
Print Order 61540
Rise Business Services, LLC
Job=AZ15 5/20/2019



Box Number= AZ15073



Claim Begin-End: AMC453818-AMC453819

3 Transfers



AZ15073-8

AMC446336-AMC453881

**NO
DOCUMENTS
FOUND**

NO DOCUMENTS FOUND
NO DOCUMENTS FOUND

NOTICE!!

These documents have been scanned!

Do not place un-scanned documents beneath this notice!

Do not remove this notice from this file!

GPO Jacket No. 560-102
Print Order 61540
Rise Business Services, LLC
Job=AZ15 5/20/2019



Box Number= AZ15073



Claim Begin-End: AMC453818-AMC453819

4 Annual Filings

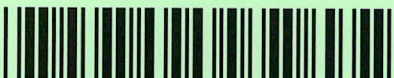

AZ15073-8

AMC446336-AMC453881

DEPARTMENT OF THE INTERIOR
BUREAU OF LAND MANAGEMENT
MINING CLAIMS

Run Date/Time: 8/16/2019

MC Maintenance Fees Paid Through the BLM Pay Portal
(by Date Paid)

Page 38 Of 122

CBS Receipt: 4528752

Printed For Lead File # AMC453818

Agency Tracking ID: 1565395364

Assessment Year: 2020

Number of BLM Serial Nr: 1

Paid On: 8/10/2019

Total Amount Paid: \$165.00

Claim Name	BLM Serial No	Lead File No	Amount Paid
SWANSEA MINE	AMC453819	AMC453818	\$165.00

United States Department of the Interior
Bureau of Land Management
 BUSINESS & SUPPORT SVCS DIV
 ONE N CENTRAL AVE SUITE 800
 PHOENIX, AZ 85004 -4427
 Phone: 602-417-9200

Receipt	
No:	4528752

Transaction #: 4649574	
Date of Transaction: 08/09/2019	
CUSTOMER:	
STEVEN L CYROS 942 CALLE AMANECER SAN CLEMENTE,CA 92673 US	

LINE #	QTY	DESCRIPTION	REMARKS	UNIT PRICE	TOTAL
1	1.00	LOCATABLE MINERALS / MINING CLAIMS- NOT NEW-UNADJUD,ONE AUTH NO. ONLY / MINING CLAIM MONEY RECEIVED CASES: AMC453819/\$165.00		- n/a -	165.00
TOTAL:					\$165.00

PAYMENT INFORMATION				
NOTE: Items will appear on credit card statement as "BLM O Mining Claim".				
1	AMOUNT:	165.00	POSTMARKED:	N/A
	TYPE:	CREDIT CARD	RECEIVED:	08/09/2019
	NAME:	STEVEN L CYROS 942 CALLE AMANECER SAN CLEMENTE CA 92673 US		
	CARD NO:	XXXXXXXXXXXX7742	AUTH CODE:	29977B
	NAME ON CARD:	STEVEN L CYROS		
	SIGNATURE:	INTERNET		

REMARKS

This receipt was generated by the automated BLM Collections and Billing System and is a paper representation of a portion of the official electronic record contained therein.

DEPARTMENT OF THE INTERIOR
BUREAU OF LAND MANAGEMENT
MINING CLAIMS

Run Date/Time: 8/8/2019

MC Maintenance Fees Paid Through the BLM Pay Portal
(by Date Paid)

Page 162 Of 189

CBS Receipt: 4524707

Printed For Lead File # AMC453818

Agency Tracking ID: 1565058271

Assessment Year: 2020

Number of BLM Serial Nr: 2

Paid On: 8/6/2019

Total Amount Paid: \$330.00

Claim Name	BLM Serial No	Lead File No	Amount Paid
COMET MINE	AMC453818	AMC453818	\$165.00
MID-HAITES MINE	AMC455043	AMC455043	\$165.00

United States Department of the Interior
Bureau of Land Management
 BUSINESS & SUPPORT SVCS DIV
 ONE N CENTRAL AVE SUITE 800
 PHOENIX, AZ 85004 -4427
 Phone: 602-417-9200

Receipt

No: 4524707

Transaction #: 4645419	
Date of Transaction: 08/05/2019	
CUSTOMER:	
RHETT H LYNCH 4640 W FEDERAL WAY QUEEN CREEK, AZ 85142 US	

LINE #	QTY	DESCRIPTION	REMARKS	UNIT PRICE	TOTAL
1	1.00	LOCATABLE MINERALS / MINING CLAIMS- NOT NEW-UNADJUD, ONE AUTH NO. ONLY / MINING CLAIM MONEY RECEIVED CASES: AMC455043/\$330.00		- n/a -	330.00
TOTAL:					\$330.00

PAYMENT INFORMATION			
NOTE: Items will appear on credit card statement as "BLM O Mining Claim".			
1	AMOUNT:	330.00	POSTMARKED: N/A
	TYPE:	CREDIT CARD	RECEIVED: 08/05/2019
	NAME:	RHETT H LYNCH 4640 W FEDERAL WAY QUEEN CREEK AZ 85142 US	
	CARD NO:	XXXXXXXXXXXX3403	AUTH CODE: 043256
	NAME ON CARD:	RHETT H LYNCH	
	SIGNATURE:	INTERNET	

REMARKS

This receipt was generated by the automated BLM Collections and Billing System and is a paper representation of a portion of the official electronic record contained therein.

NOTICE!!

These documents have been scanned!

Do not place un-scanned documents beneath this notice!

Do not remove this notice from this file!

GPO Jacket No. 560-102
Print Order 61540
Rise Business Services, LLC
Job=AZ15 5/20/2019



Box Number= AZ15073



Claim Begin-End: AMC453818-AMC453819

5 Miscellaneous



AZ15073-8

AMC446336-AMC453881

From the desk of

Kenneth Helms
PO Box 1154
Erwin TN 37650

453818

August 29, 2019

Bureau of Land Management
Arizona State Office
One North Central Avenue, Suite 800
Phoenix, AZ 85004-4427

RE: Mining Claim Change of Address

To Whom It May Concern:

Please update my mailing address on the following Mining Claim;

CLAIM NAME; Swansea Mine
CLAIM SERIAL NUMBER; AMC453819

CORRECT ADDRESS; Kenneth Helms
PO Box 1154
Erwin, TN 37650

Warmest Regards,



Ken Helms

PS; Our old address, which is no longer valid, is 101 East 3rd Avenue,
Watauga TN 37694 if you need it

RECEIVED
BLM AZ STATE OFFICE
2019 SEP -4 P 1:35
PHOENIX, ARIZONA

ENTERED
OCT 30 2019
BY: *R. Am*

KEN HELMS
PO Box 1154
Erwin, TN 37650

RECEIVED
BLM AZ STATE OFFICE

2019 SEP -4 P 1: 35

PHOENIX, ARIZONA

PHOENIX AZ 852

30 AUG 2019 PM 9 L



BLM
AZ STATE OFFICE
ONE NORTH CENTRAL AVE
SUITE 800

PHOENIX AZ 85004-442700
85004-442700

PRESS FIRMLY TO SEAL

PRESS FIRMLY TO SEAL

PRIORITY MAIL EXPRESS
POSTAGE REQUIRED

PRIORITY MAIL EXPRESS™

OUR FASTEST SERVICE IN THE U.S.

RECEIVED
BLM AZ STATE OFFICE
2019 FEB 14 P 1:55
PHOENIX, ARIZONA

WHEN USED INTERNATIONALLY,
A CUSTOMS DECLARATION
LABEL MAY BE REQUIRED.



PS 10001000006

EPI3F July 2013 OD: 12.5 x 9.5



US POSTAGE PAID
Pitney Bowes
ComBasPrice
Flat Rate Envelope
02/12/2019
From 92673
024P0007617986

PRIORITY MAIL EXPRESS 1-DAY™

of Land Transfer Information, Scheduled Delivery Date: 02/13/2019
Manecer, Suite A
e CA 92673

0007

OF SIGNATURE

C041

BLM STATE OFFICE
Central Ave Ste 800
enix AZ 85004-4427

*1 N Central Ave Ste 800
PHOENIX, AZ 85004-4427*

USPS SIGNATURE TRACKING



9471 2096 9993 9708 6672 89

The safer, easier way to pay **PayPal**

* Money Back Guarantee to U.S., select APO/FPO/DPD, and select International destinations. See DMM and IMM at pe.usps.com for complete details.
+ Money Back Guarantee for U.S. destinations only.

VISIT US AT USPS.COM
ORDER FREE SUPPLIES ONLINE



UNITED STATES
POSTAL SERVICE®

PRIORITY ★ MAIL ★ EXPRESS™



FLAT RATE ENVELOPE
ONE RATE ★ ANY WEIGHT*



PS10001000006

EP13F July 2013
OD: 12.5 x 9.5



* Money Back Guarantee to U.S., select APO/FPO/DPO, and select International destinations. See DMM and IMM at pe.usps.com for complete details.
* For International shipments, the maximum weight is 4 lbs.

NOTICE!!

These documents have been scanned!

Do not place un-scanned documents beneath this notice!

Do not remove this notice from this file!

GPO Jacket No. 560-102
Print Order 61540
Rise Business Services, LLC
Job=AZ15 5/20/2019



Box Number= AZ15073



Claim Begin-End: AMC453818-AMC453819

6 Location Notices-Amendments and Supporting Documents



AZ15073-8 AMC446336-AMC453881

MINING CLAIM STATUS REPORT

Data Entered: 02/28/19

MTP Checked By: _____
GEO Checked By: _____

LEAD SERIAL NUMBER: AMC 453818 thru AMC 453819

NUMBER OF CLAIMS & TYPE:

- 2 LODE
- _____ PLACER
- _____ ASSOCIATION PLACER
- _____ MILL SITE
- _____ TUNNEL SITE

CHARGES:

Processing Fee @ \$20 = \$ 40

Location Fee @ \$37 = \$ 74

Maintenance Fee @ \$155 = \$ 310

Add'l Maint Fee for Assoc Placer = \$ _____

SUBTOTAL \$ _____

Other Fees \$ _____

Other Fees \$ _____

TOTAL \$ 424

TOTAL ACREAGE: _____ Per Claim
(Placer Only)

NUMBER OF LOCATORS: _____

DOCUMENTS RECEIVED VIA:

Over-the-Counter []

Mail []

TIMELY FILED: Yes [] No []

LEGAL DESCRIPTION:

T	<u>8N</u>	R	<u>5W</u>	SEC	<u>72</u>
T		R		SEC	
T	<u>8N</u>	R	<u>17W</u>	SEC	<u>34</u>
T		R		SEC	
T		R		SEC	

BLM [] FOREST SERVICE []

WILDERNESS AREA []

SUBJ TO PL 359: Yes [] No []

SPLIT ESTATE: N/A [] SX [] PX [] OTHER []

SRHA [] Was proper Notice filed if located on SHRA Land? Yes [] No []

RECONVEYED MINERALS ON BLM LAND REQUIRE OPENING ORDER FROM 1944 TO 1993:

Open to Entry On _____ N/A []

COMMENTS/STATUS: VOID [] PARTIALLY VOID [] PVT MINERALS [] WITHDRAWN LANDS []
OTHER []

[] Claimant acknowledges that portions of the following claim(s) site(s) may be void or voidable.

Printed Name of Claimant _____

Signature of Claimant _____

*****FINAL ADJUDICATION*****

DATE _____

INITIALS _____

AMC453818

RECORDING REQUESTED BY:
(Mail recording to;)
Department of Land
Transfer Information, Inc.
942 Calle Amanecer, Suite B
San Clemente, CA 92673

FOR RECORDER'S USE

LOCATION NOTICE FOR LODE MINING CLAIM

NOTICE IS HEREBY GIVEN that the **COMET MINE** lode mining claim has been located by Department of Land Transfer Information, Inc., a Wyoming Corporation whose current mailing address is 942 Calle Amanecer, Suite B, San Clemente, CA 92673.

The general course of this claim is North and South and it is situated in the Northwest Quarter of Section 12, Township 8N, Range 5W, Gila Salt River Meridian, Yavapai County, Arizona.

This claim is 1,500 feet in length and 600 feet in width. This claim runs from the location monument on which this location notice is posted approximately 1,200 feet in a Northerly direction to the North end line and approximately 300 feet in a Southerly direction to the South end line.

This claim is marked by four (4) monuments, one at each corner of the claim. Additionally, there are two (2) end-line markers on each side of the center of the claim. All markers are 4" x 4" wooden posts that are buried 1.5' in the ground and protrude 4.5' above the ground embossed with the name of the claim and its location in relation to the claim.

The location monument on which this notice is posted is situated within Section 12, Township 8N, Range 5W, Gila Salt River Meridian, Yavapai County Arizona and this claim encompasses portions of the following quarter section (s), Township (s) and Range (s); NW 1/4 of NW 1/4 and SW 1/4 of NW 1/4 Section 12, T8N, R5W, Gila Salt River Meridian, Yavapai County Arizona.

The locality of this claim with reference to some natural object or permanent monument and additional information (if any) concerning its locality are as follows: NW corner of this claim is 450 Feet East and 0 Feet South of the NW corner of Section 12, T8N, R5W.

DATED AND POSTED on the ground this 10th day of February, 2019.

Locator of this lode mining claim is:

DEPARTMENT OF LAND TRANSFER INFORMATION, INC.

Steven L. Cyros, President

Authorized Officer for DEPARTMENT OF LAND TRANSFER INFORMATION, INC.

RECEIVED
BIMAZ STATE OFFICE
2019 FEB 14 P 1:49
PHOENIX, ARIZONA

AMC453818

RECORDING REQUESTED BY:
(Mail recording to;)
Department of Land
Transfer Information, Inc.
942 Calle Amanecer, Suite B
San Clemente, CA 92673

FOR RECORDER'S USE

LOCATION NOTICE FOR LODE MINING CLAIM

NOTICE IS HEREBY GIVEN that the **SWANSEA MINE** lode mining claim has been located by Department of Land Transfer Information, Inc., a Wyoming Corporation whose current mailing address is 942 Calle Amanecer, Suite B, San Clemente, CA 92673.

The general course of this claim is North and South and it is situated in the NE Quarter of Section 34, Township 8N, Range 17W, Gila Salt River Meridian, La Paz County, Arizona.

This claim is 600 feet in width and 1,500 feet in length. This claim runs from the location monument on which this location notice is posted approximately 1,200 feet in a Northerly direction to the North end line and approximately 300 feet in a Southerly direction to the South end line.

This claim is marked by four (4) monuments, one at each corner of the claim. Additionally, there are two (2) end-line markers on each side of the center of the claim. All markers are 4" x 4" wooden posts that are buried 1.5' in the ground and protrude 4.5' above the ground embossed with the name of the claim and its location in relation to the claim.

The location monument on which this notice is posted is situated within Section 34, Township 8N, Range 17W, Gila Salt River Meridian, La Paz County Arizona and this claim encompasses portions of the following quarter section (s), Township (s) and Range (s); SW 1/4 of NE 1/4 and NW 1/4 of NE 1/4 of Section 34, T8N, R17W, Gila Salt River Meridian, La Paz County Arizona.

The locality of this claim with reference to some natural object or permanent monument and additional information (if any) concerning its locality are as follows: NE corner of this claim is 1,145 feet south and 1,320 feet west of the NE corner of Section 34, T8N, R17W.

DATED AND POSTED on the ground this 5th day of February, 2019.

Locator of this lode mining claim is:

DEPARTMENT OF LAND TRANSFER INFORMATION, INC.



Steven L. Cyros, President
Authorized Officer for DEPARTMENT OF LAND TRANSFER INFORMATION, INC.

RECEIVED
314 AZ STATE OFFICE
2019 FEB 14 P 1:49
PHOENIX, ARIZONA

AMC453819

PARTIALLY SURVEYED TOWNSHIP 8 NORTH RANGE 17 WEST OF THE GILA AND SALT RIVER MERIDIAN, ARIZONA

PROTRACTION DIAGRAM NO 13A OFFICIALLY FILED 12/07/1959

LA PAZ COUNTY
LAKE HAVASU FIELD OFFICE

STATUS OF PUBLIC DOMAIN
LAND AND MINERAL TITLES
AND ACQUIRED LANDS

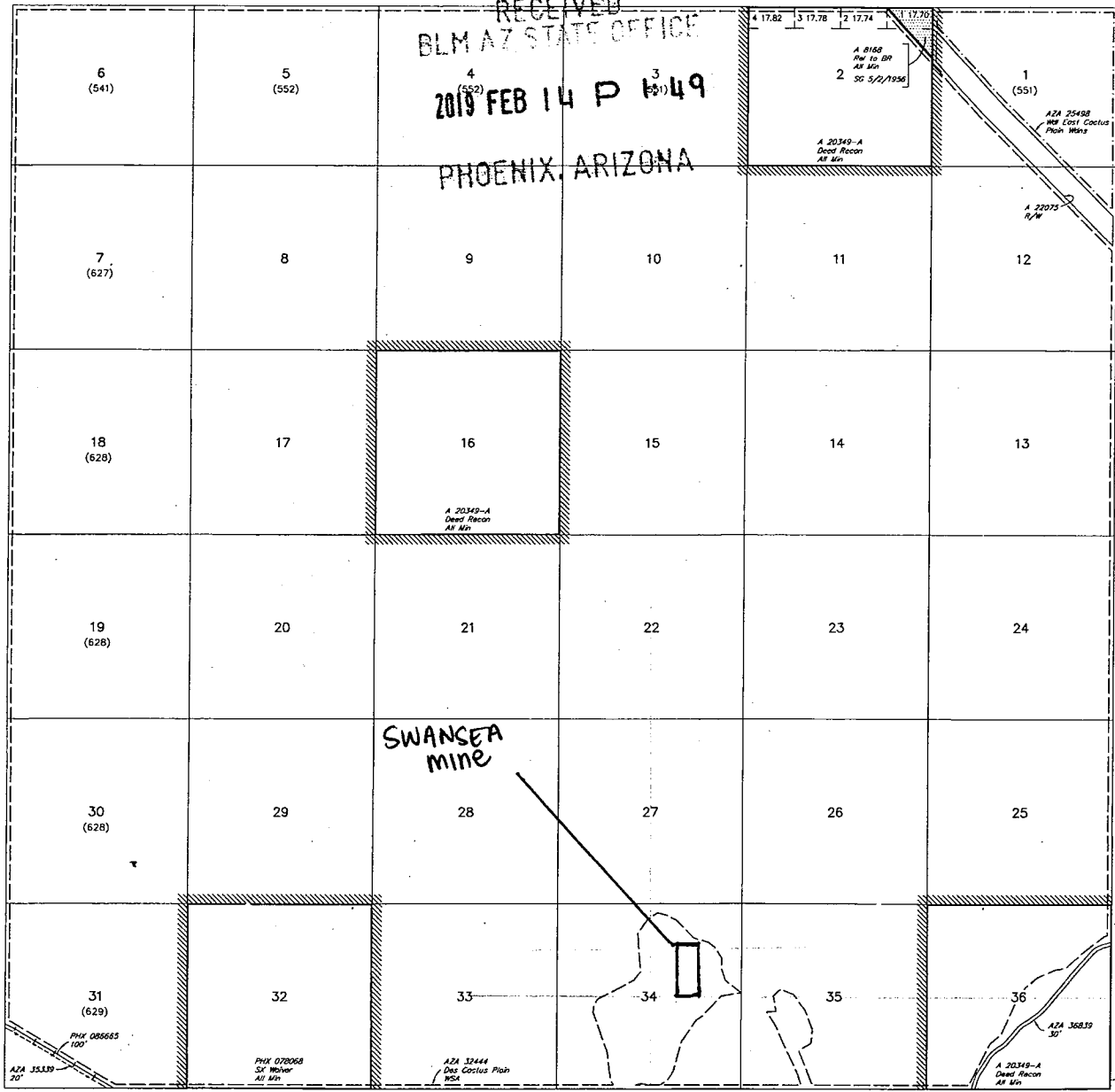

INDEX TO SEGREGATED TRACTS

RESURVEY TRACT NO	ORIGINAL SURVEY			
	T	R	SEC	SUBDIVISION

FOR ORDERS AFFECTING DISPOSAL OR USE OF UNIDENTIFIED LANDS WITHDRAWN FOR CLASSIFICATION, MINERALS, WATER AND/OR OTHER PUBLIC PURPOSES, REFER TO INDEX OF MISCELLANEOUS DOCUMENTS.

Empty table structure for miscellaneous documents, consisting of approximately 15 rows and 2 columns.

T 8N
R 16W

T 7N
Lat 33°59'04"N
Long 113°58'30"W

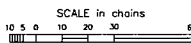

WARNING STATEMENT
This plot is the Bureau's Record of Title, and should be used only as a graphic display of the township survey data. Records herein do not reflect title changes which may have been effected by lateral movements of rivers or other bodies of water. Refer to the original surveys for official survey information.

CURRENT TO	LT	GSR Mer
4-12-2016	ACAD	T 8 N R 17 W

AMC453819



DEPARTMENT OF LAND TRANSFER INFORMATION

PROTECTING AMERICA'S RESOURCES

TEL 949.361.6618
FAX 949.366.9945

WWW.LANDTRANSFER.US.COM
942 CALLE AMANECER SUITE A
SAN CLEMENTE, CA 92673

February 11, 19

Bureau of Land Management
Arizona State Office
One Central Avenue
Suite 800
Phoenix, AZ 85004-4427

RECEIVED
BLM AZ STATE OFFICE
2019 FEB 14 P 1:48
PHOENIX, ARIZONA

RE: New Location Notice/Unpatented Mining Claim

To Whom It May Concern:

Enclosed, please find a check payable to Department of the Interior/BLM for payment in the amount of **\$424.00** for two new location notice for unpatented mining claim.

Should you need any additional information, please do not hesitate to call on me.

Warmest Regards,

Recording Department
949.361.6618

LR2K Home

CR-24



LR2000 Internal

CR Geographic Report with Land

[Download User Guide \(pdf\)](#)

Purpose: This report produces a geographic listing of case information based on retrieval by Meridian/Township/Range. This report format will display the case type, case disposition, meridian, township, range, section, survey type, survey number, surface management agency, pending actions, serial number, and total case acres.

To refresh the query, do a **Ctrl-R**. It resets the page and clears any criteria fields that may have entries.



No Results

The specified criteria didn't result in any data. This is often caused by applying filters and/or selection steps that are too restrictive or that contain incorrect values. Please check your analysis filters and selection steps, and try again. The filters or selection steps currently being applied are shown below.

Filters

Disposition is equal to **AUTHORIZED, CANCELLED, EXPIRED, PENDING, REJECTED, RELINQUISHED, WITHDRAWN**
and Meridian Township Range Section is equal to **14 0080N 0050W 012 NW**
and Admin State is equal to **AZ**

[Return - Refresh](#)



LR2000 Internal

CR Geographic Report with Land

[Download User Guide \(pdf\)](#)

Purpose: This report produces a geographic listing of case information based on retrieval by Meridian/Township/Range. This report format will display the case type, case disposition, meridian, township, range, section, survey type, survey number, surface management agency, pending actions, serial number, and total case acres.

To refresh the query, do a **Ctrl-R**. It resets the page and clears any criteria fields that may have entries.



No Results

The specified criteria didn't result in any data. This is often caused by applying filters and/or selection steps that are too restrictive or that contain incorrect values. Please check your analysis filters and selection steps, and try again. The filters or selection steps currently being applied are shown below.

Filters

Disposition is equal to **AUTHORIZED, CANCELLED, EXPIRED, PENDING, REJECTED, RELINQUISHED, WITHDRAWN**
and Meridian Township Range Section is equal to **14 0080N 0170W 034 NE**
and Admin State is equal to **AZ**

[Return](#) - Refresh

PARTIALLY SURVEYED TOWNSHIP 8 NORTH RANGE 17 WEST OF THE GILA AND SALT RIVER MERIDIAN, ARIZONA

PROTRACTION DIAGRAM NO 13A OFFICIALLY FILED 12/07/1959

LA PAZ COUNTY
LAKE HAVASU FIELD OFFICE

STATUS OF PUBLIC DOMAIN
LAND AND MINERAL TITLES
AND ACQUIRED LANDS

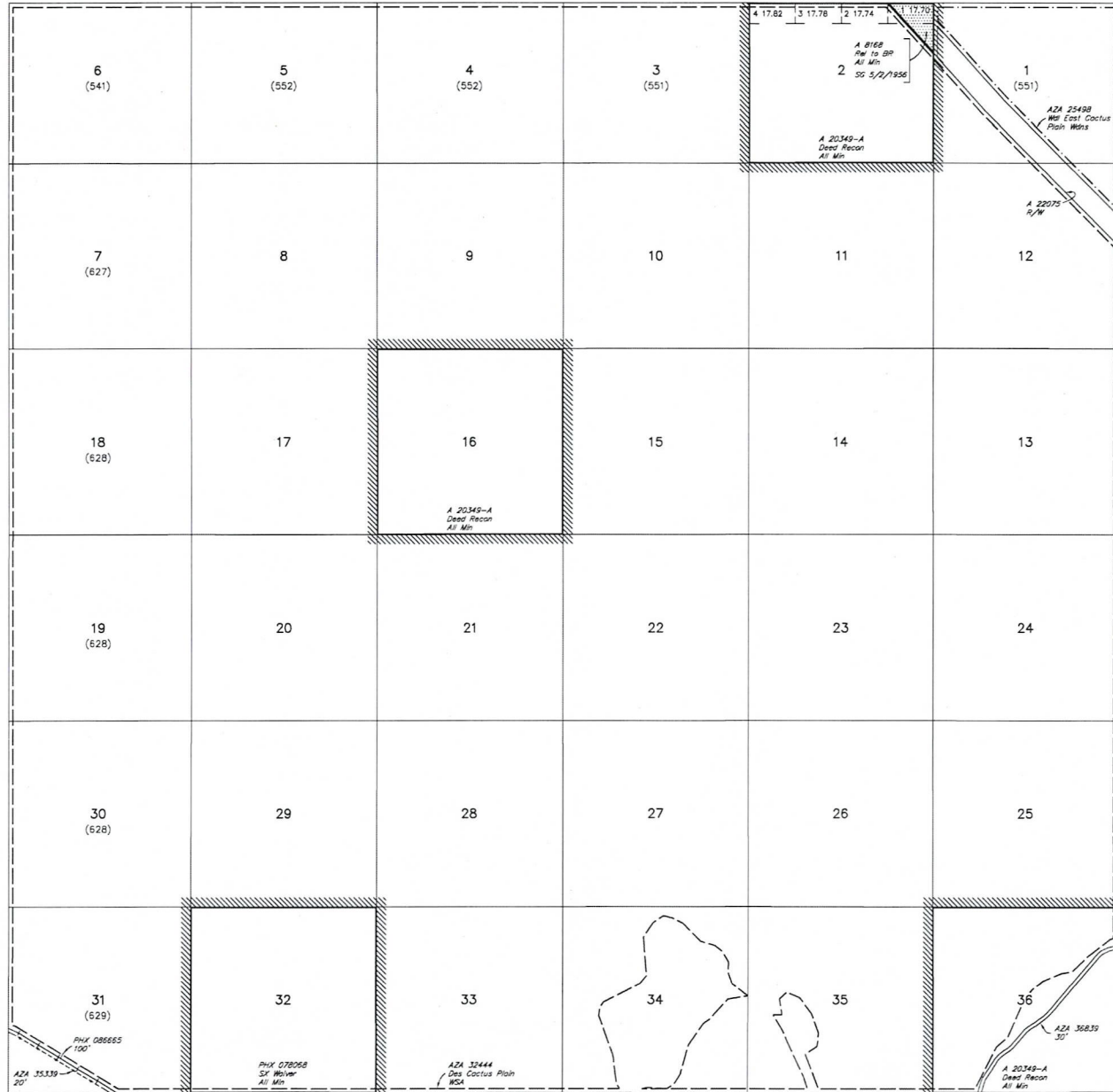

RESURVEY TRACT NO	ORIGINAL SURVEY			
	T	R	SEC	SUBDIVISION

FOR ORDERS AFFECTING DISPOSAL OR USE OF UNIDENTIFIED LANDS WITHDRAWN FOR CLASSIFICATION, MINERALS, WATER AND/OR OTHER PUBLIC PURPOSES, REFER TO INDEX OF MISCELLANEOUS DOCUMENTS.

Blank lines for recording survey information.

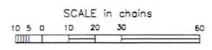

WARNING STATEMENT
This plot is the Bureau's Record of Title, and should be used only as a graphic display of the township survey data. Records herein do not reflect title changes which may have been affected by lateral movements of rivers or other bodies of water. Refer to the cadastral surveys for official survey information.

T 8N R 16W
T 7N
Lat 33°59'04"N
Long 113°58'30"W

CURRENT TO	LT	GSR Mer
4-12-2016	ACAD	T 8 N R 17 W

TOWNSHIP 08 NORTH RANGE 17 WEST OF THE GILA & SALT RIVER MERIDIAN, ARIZONA

SECS	SUBDIVISION																Acres	Kind of Entry or Purpose	Serial Number or Order Number	Action Date	Remarks		
	NE 1/4				NW 1/4				SW 1/4				SE 1/4									Lots	Other Description
	NE	NW	SW	SE	NE	NW	SW	SE	NE	NW	SW	SE	NE	NW	SW	SE							
For orders affecting disposal or use of unidentified lands withdrawn for classification, minerals, water, and/or other public purposes, and Indian treaties, refer to Index to Miscellaneous Documents																							
14																		ALL;					
23																		ALL;					
24																		ALL;					
25																		ALL;	PART TERM WDL CENTRAL ARIZONA PROJECT, APLN 2/19/1962	AR-031307	5/12/1965	LD TP: 5N 1E;	
	ENTIRE TOWNSHIP																	1N 13W;	O PROPOSED CL FOR MULTIPLE USE MANAGEMENT	A-1099	7/21/1967	SEGREGATES THE PUBLIC LANDS FROM APPROPRIATION UNDER AGRICULTURAL LAND LAWS, PS, SX; PUB IN FR 7/27/1967; O CL 10/17/1967; PUB IN FR 10/23/1967; CL TERM 10/7/1981;	
6																		ALL;					
7																		ALL;					
8																		ALL;					
17																		ALL;					
18																		ALL;					
19																		ALL;					
20																		ALL;					
21																		ALL;					
22																		ALL;					
26																		ALL;	6264.00LEASE / OG	A-15333	5/30/1981	EFF 6/1/1981; TERM 6/1/1983; OG SIM; CASE CLOSED 4/2/1992;	
27																		ALL;					
28																		ALL;					
29																		ALL;					
30																		ALL;					
31																		ALL;					
32																		ALL;					
33																		ALL;					
34																		ALL;					
35																		ALL;	5737.00LEASE / OG	A-15334	5/30/1981	EFF 6/1/1981; TERM 6/1/1983; OG SIM; CASE CLOSED 4/2/1992;	
3																		ALL;					
4																		ALL;					
5																		ALL;					
9																		ALL;					

TOWNSHIP 08 NORTH RANGE 17 WEST OF THE GILA & SALT RIVER MERIDIAN, ARIZONA - ACQUIRED LANDS

SECS	SUBDIVISION														Acres	Kind of Entry or Purpose	Serial Number or Order Number	Action Date	Remarks				
	NE 1/4				NW 1/4				SW 1/4				SE 1/4							Lots	Other Description		
	NE	NW	SW	SE	NE	NW	SW	SE	NE	NW	SW	SE	NE	NW								SW	SE
For orders affecting disposal or use of unidentified lands withdrawn for classification, minerals, water, and/or other public purposes, and Indian treaties, refer to Index to Miscellaneous Documents																							
2																M&B IN NE;	21.45	DEED OF REL TO US	A-8168-08	10/1/1982	RECL; CAP TRACT GR-1-2A;		